

Announcements:

On-line Calendar now available! Visit www.righteousharvest.org and click on 'Calendar of Events' to see all of our scheduled activities!

3rd Thursday Praise! Please join us at Barb's house on the 17th at 7:00 pm for a wonderful time of blessing God through song.

Our church database needs updating of addresses, emails, phone numbers, birthdays and anniversaries. Please contact Barb.

If you have an announcement you would like us to place in the bulletin, please contact Barb before the last Friday of the month. Thank you!

Sermon Notes:

For gospel music, tune in to
Almighty Gospel Praise Radio
www.live365.com/stations/313635

Pastor/ DJ Ed Jackson manages
this popular internet radio station!



Questions concerning RHCF, call Barb Lynn, church administrator, 206-229-0536.
Prayer requests etc, call Ministry Pastor Cora Jackson, 206-779-1970.

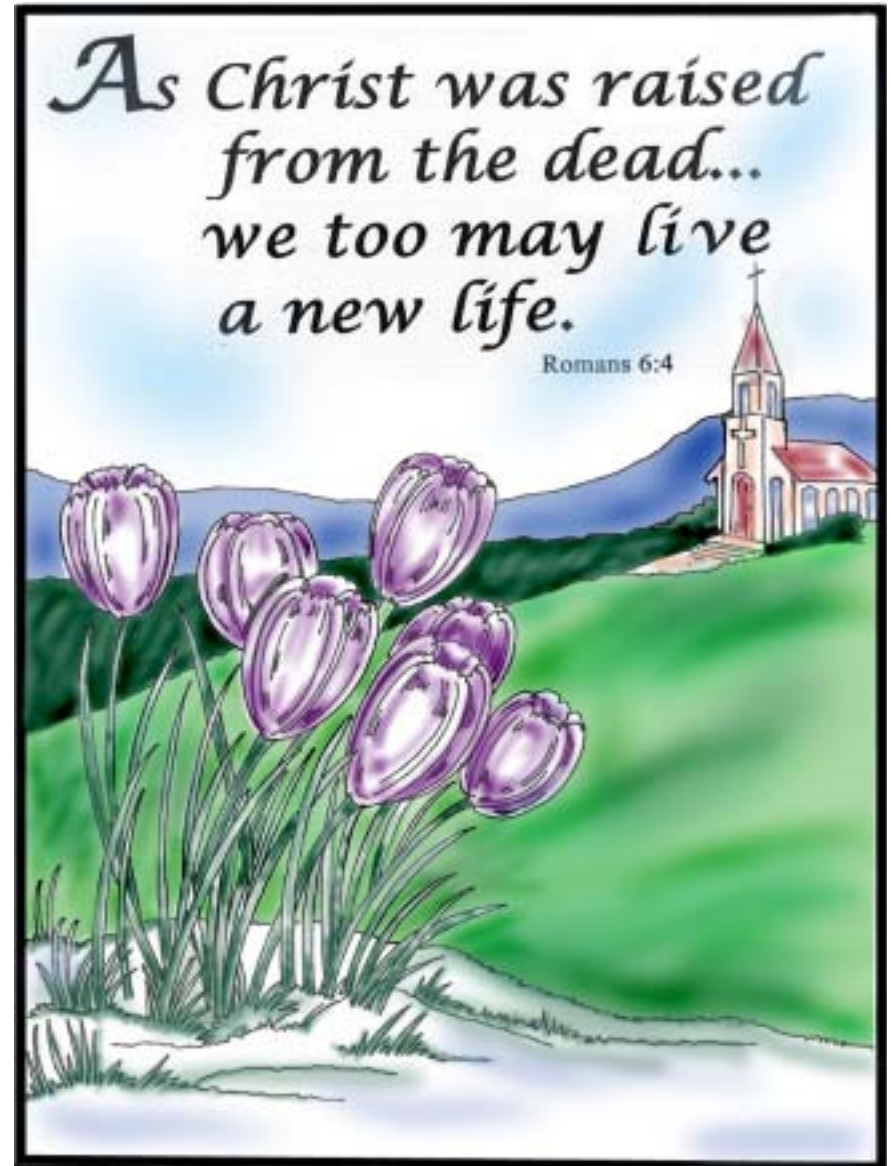

Righteous Harvest
Christian Fellowship
PO Box 22424 Seattle, WA 98122
www.righteousharvest.org

May 6, 2007 Volume 2 Issue 8



May 2	Wednesday Prayer	7:00 pm
May 6	Sunday School Children & Youth Sunday Service	11:00am 12:00
May 9	Wednesday Prayer	7:00 pm
May 13	Happy Mother's Day! Praise & Worship at Matt Talbot Sunday School Children & Youth * Sunday Service	9:00 am 11:00am 12:00
May 16	Wednesday Prayer	7:00 pm
May 17	3rd Thursday Praise!	7:00 pm
May 20	Sunday School Children & Youth Sunday Service	11:00am 12:00
May 23	Wednesday Prayer	7:00 pm
May 27	Sunday School Children & Youth * Sunday Service & Communion	11:00am 12:00
May 28	Happy Memorial Day!	
May 30	Wednesday Prayer	7:00 pm

Please Pray...

Ministries



Shut-Ins
Marquia Brown
Doris Burgess
Sharold Hawley
Lucy Mack
Rashad Mackey



Celebrations

Pastor Cora 8th
Shaun Lynn 16th

Special Requests

Myles Collins
Kenny McDaniel Jr.
Dawanna Robinson
Marion Robinson



LCPL Byron Rodgers
stationed in Iraq

Opportunities to Give



RHCF supports praise and worship at **Matt Talbot**. To give to support this ministry, anotate your offering "*Matt Talbot*".



RHCF continues to give to **World Vision**, giving aid to Hurricane Victims. Mark your offering "*Hurricane*".



RHCF has **on-going needs**. Please designate "*Supplies*".

- * tithe & offering envelopes
- * combination cash box
- * Sunday School prizes for children
- * food for fellowship
- * printer ink & paper
- * church stamp
- * Bibles

all tithes and offerings are tax deductible